Einwohnergemeinde Lommiswil
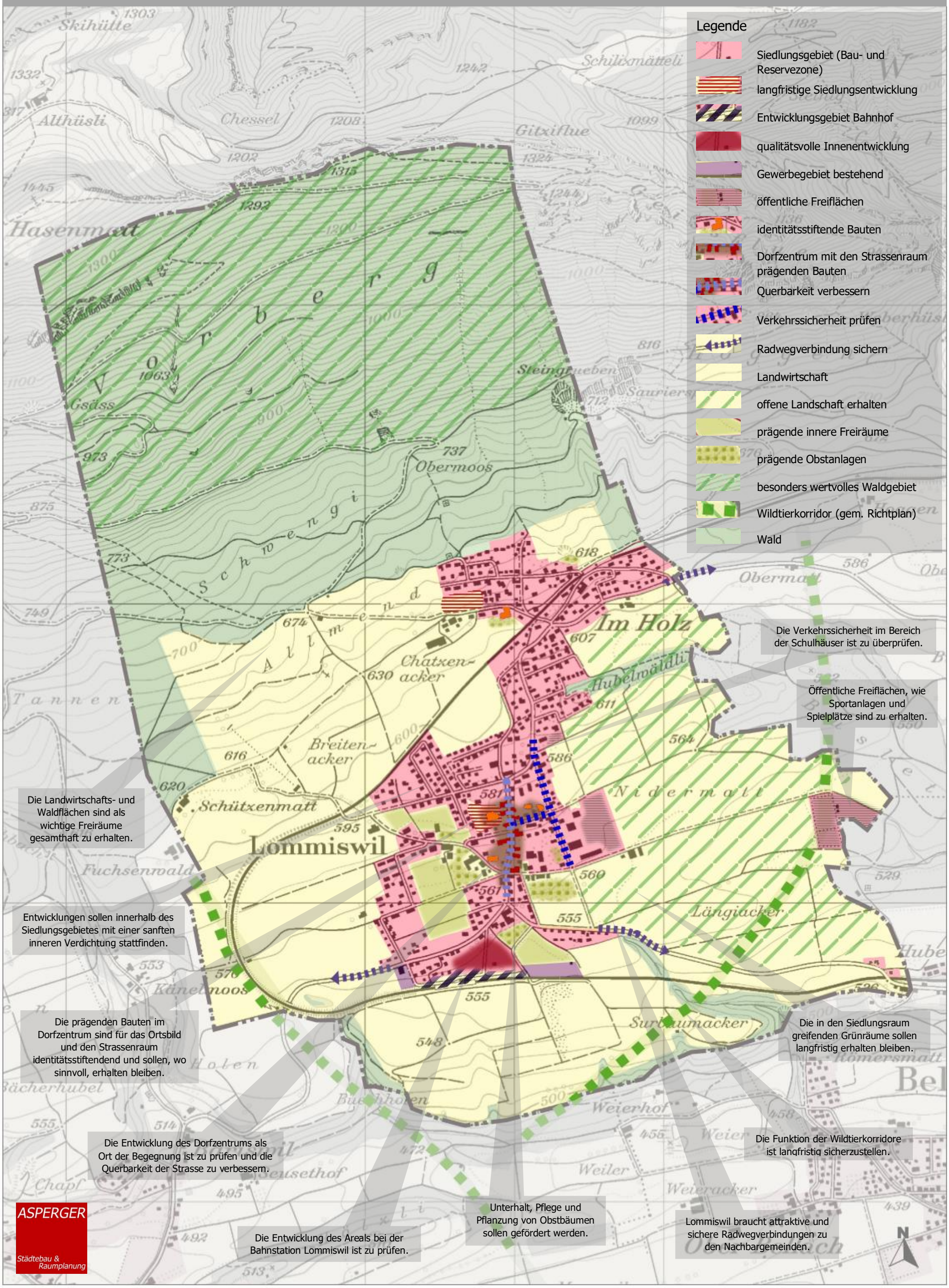
Räumliches Leitbild - Plan